

Instruction Manual
PL70-1046EN
07/08/2013

OMEGA TECHNOLOGIES

Cleco®

MA3 Series
Radial Piston Power Motors

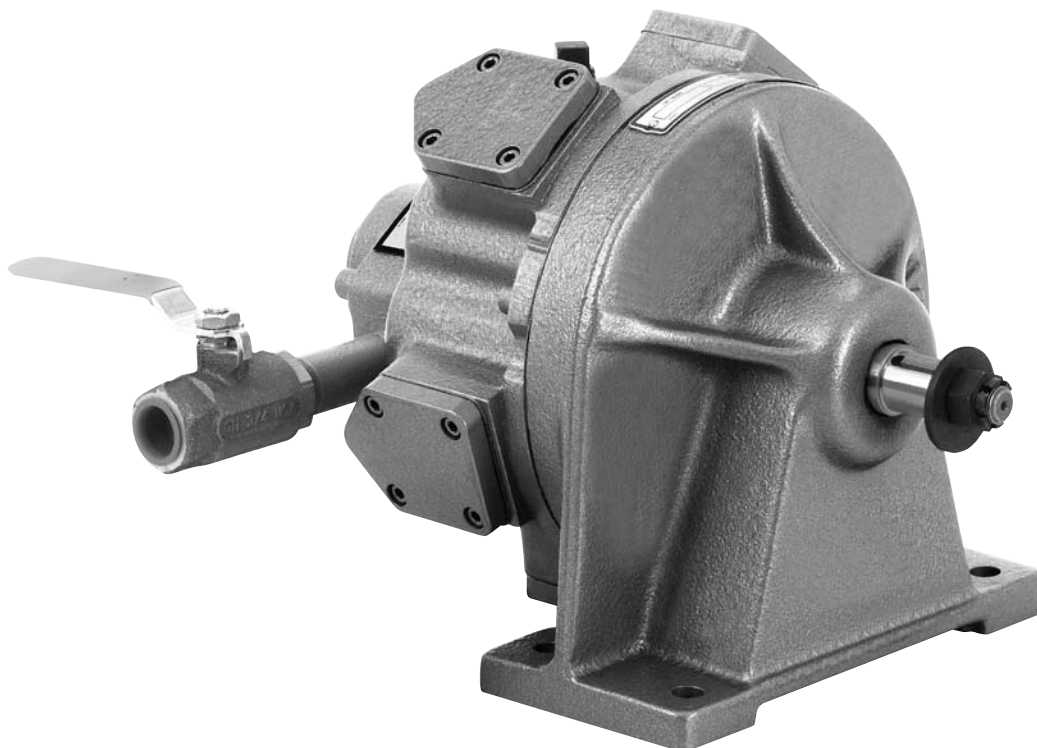

For additional product information visit our website at:
<https://dotcotool.com/product-category/cleco-tools/cleco-air-motors/cleco-ma3-series-radial-piston-air-motors/>

For this Instruction Manual

This Instruction Manual is the Original Instruction Manual intended for all persons who will operate and maintain these tools.

This Instruction Manual

- provides important notes for the safe and efficient use of these tools.
- describes the function and operation of the MA3 series tools.
- serves as a reference guide for technical data, service intervals and spare parts ordering.
- provides information on optional equipment.

Identification text:

MA3 represents all models of the radial piston power motor as described in this manual

→ indicates a required action

• indicates a list

<..> indicates a reference number from the exploded parts drawings

Arial indicates an important feature or instruction written in **Arial Bold**

Identification graphic:

→ indicates a directional movement

↓ indicates a function or force

Copyright protection:

Apex Tool Group, LLC reserves the right to modify, supplement or improve this document or the product without prior notice. This document may not be reproduced in any way, shape or form, in full or parts thereof, or copied to another natural or machine readable language or to a data carrier, whether electronic, mechanical, optical or otherwise without the express permission of Apex Tool Group, LLC.

Cleco®
Nomenclature

PL70-1046EN
07/08/2013

Model Number	Maximum Allowable RPM**		Stall Torque		Starting Torque		Weight		Air Consumption		Gear Ratio	Maximum Overhung Load @ Stall *	
	@ Max. HP	Free Speed	ft. lbs.	Nm	ft. lbs.	Nm	lbs.	kg	cfm	m3/min		lbs.	kg
Single Direction Valving													
MA3S358M	1300	2600	24	33	13	18	49	22.2	90	2.55	----	750	340
MA3S372M	200	400	155	210	84	114	65	29.5	90	2.55	6.5:1	2560	1161
MA3S370M	104	200	299	405	161	218	65	29.5	88	2.49	12.5:1	2560	1161
MA3S360M	53	100	588	797	317	430	65	29.5	97	2.74	24.6:1	2560	1161
Reversible Valving													
MA3R359M	1190	2600	24	33	13	18	51	23.1	80	2.27	----	750	340
MA3R373M	183	400	155	210	84	114	67	30.1	87	2.46	6.5:1	2560	1161
MA3R371M	95	200	299	405	161	218	67	30.1	90	2.55	12.5:1	2560	1161
MA3R361M	48	100	588	797	317	430	67	30.1	95	2.69	24.6:1	2560	1161
without Valving													
MA3W406M	1190	2600	24	33	13	18	51	23.1	80	2.27	----	750	340
MA3W409M	183	400	155	210	84	114	67	30.1	87	2.46	6.5:1	2560	1161
MA3W408M	95	200	299	405	161	218	67	30.1	90	2.55	12.5:1	2560	1161
MA3W407M	48	100	588	797	317	430	67	30.1	95	2.69	24.6:1	2560	1161

* Note: All non-geared models assume overhung load located at 0.625" (15.88mm) from the face of the motor.

All geared models assume overhung load located at 1.000" (25.40mm) from the face of the motor.

**Note: These motors must be operated with sufficient load to prevent speed from exceeding maximum allowable speed.

1	Safety	6
1.1	Warning and notes.....	6
1.2	Basic requirements for safe working practices	7
1.3	Operator training.....	7
1.4	Personal protective equipment	7
1.5	Designated use.....	8
1.6	Codes and standards	8
1.7	Noise and vibration.....	8
2	Scope of supply, transport and storage	9
2.1	Items supplied	9
2.2	Transport	9
2.3	Storage	9
3	Product description	10
3.1	General description	10
3.2	Operation and functional elements.....	10
4	Accessories	11
5	Before initial operation	12
5.1	Ambient conditions	12
5.2	Air supply.....	12
5.3	Connecting the air supply to the tool	12
5.4	Tool set up	13
6	First operation	14
6.1	Putting into use.....	14
7	Troubleshooting	15
8	Maintenance	16
8.1	Service schedule	16
8.2	Lubricants	17
9	Repair instructions	18
9.1	Motor case assembly.....	18
9.2	Piston assembly	18
9.3	Direct drive models: assembly.....	19
9.4	Geared models: assembly.....	20

10	Spare parts	
10.1	MA3 Series Direct Drive Power Motor	22
10.2.1	MA3 Series Geared Power Motor.....	24
10.2.2	MA3 Series Geared Power Motor.....	26
10.3	Single Direction Valving	28
10.4	Reversible Valving	28
11	Technical data	30
11.1	MA2 Specifications	30
12	Service	31
12.1	Replacement parts	31
12.2	Tool repairs	31
12.3	Warranty repairs	31
13	Disposal	32

1 Safety

1.1 Warnings and notes

Warning notes are identified by a signal word and a pictogram.

- The signal word indicates the severity and probability of the impending danger.
- The pictogram indicates the type of danger.

WARNING!



WARNING identifies a potentially **hazardous** situation which, if not avoided, may result in serious injury.

CAUTION!



CAUTION identifies a potentially **hazardous** situation which, if not avoided, may result in minor or moderate injury or property and environmental damage.

NOTE



NOTE identifies general information which may include application tips or useful information but no hazardous situations.



Important information that must be read and understood by all personnel installing, operating or maintaining this equipment.

1.2 Basic requirements for safe working practices



All personnel involved with the installation, operation or maintenance of these tools must read and understand all safety instructions contained in this manual. Failure to comply with these instructions could result in serious injury or property damage.

These safety instructions are not intended to be all inclusive. Study and comply with all applicable National, State and Local regulations.

CAUTION!



Work Area:

- Ensure there is enough space in the work area.
- Keep the work area clean.
- Keep the work area well ventilated.

Personnel Safety:

- Inspect the air supply hoses and fittings. Do not use damaged, frayed or deteriorated hoses.
- Make sure the air supply hose is securely attached to the tool.
- Install adequate guards for all moving parts of the power motor or it's application.

Safety working with and around power motors:

- Make sure the motor is securely mounted to the application.
 - Make sure the output spindle is fully engaged with the application.
 - Disconnect the air supply before servicing the motor
-

1.3 Operator training

All personnel must be properly trained before operating the MA3 tools. The MA3 tools are to be repaired by fully trained personnel only.

1.4 Personal protective equipment

When working



- Wear eye protection to protect against flying metal splinters.
- Wear hearing protection

Danger of injury by being caught by moving equipment.



- Wear a hairnet
- Do not wear close fitting clothing
- Do not wear jewelry

1.5 Designated use

The MA3 is designed exclusively as a power source to be integrated into an application.

- Do not modify the MA3, any guard or accessory.
- Use only with accessory parts which are approved by the manufacturer.
- Do not use in any improper manner that can cause damage to the motor.

1.6 Codes and standards

It is mandatory that all national, state and local codes and standards be followed.

1.7 Noise and vibration

No data available on this equipment.

Scope of Supply, Transport and Storage

2 Scope of supply, transport and storage

2.1 Items supplied

Check shipment for transit damage and ensure that all items have been supplied:

- 1 MA3
- 1 PL70-1046EN instruction manual
- 1 Declaration of Conformity (if applicable)
- 1 Lubrication sheet
- 1 Warranty statement

2.2 Transport

Transport and store the MA3 in the original packaging. The packaging is recyclable.

2.3 Storage

For short term storage (less than 2 hours) and protection against damage:

➔ Place the MA3 in a location on the workbench to avoid accidental startup.

For storage longer than 2 hours:

➔ Disconnect the air supply from the MA3

Object	Time Period	Storage Temperature
MA3 without air supply	No guideline	-13°F to 104°F (-25°C to 40°C)

3 Product description

3.1 General description

- Pneumatic powered radial piston power motor
- 3.0 Horsepower
- Direct drive or geared model options
- No valving, single direction valving and reversible valving options

3.2 Operation and functional elements

This section describes the operational and functional elements of the MA3.

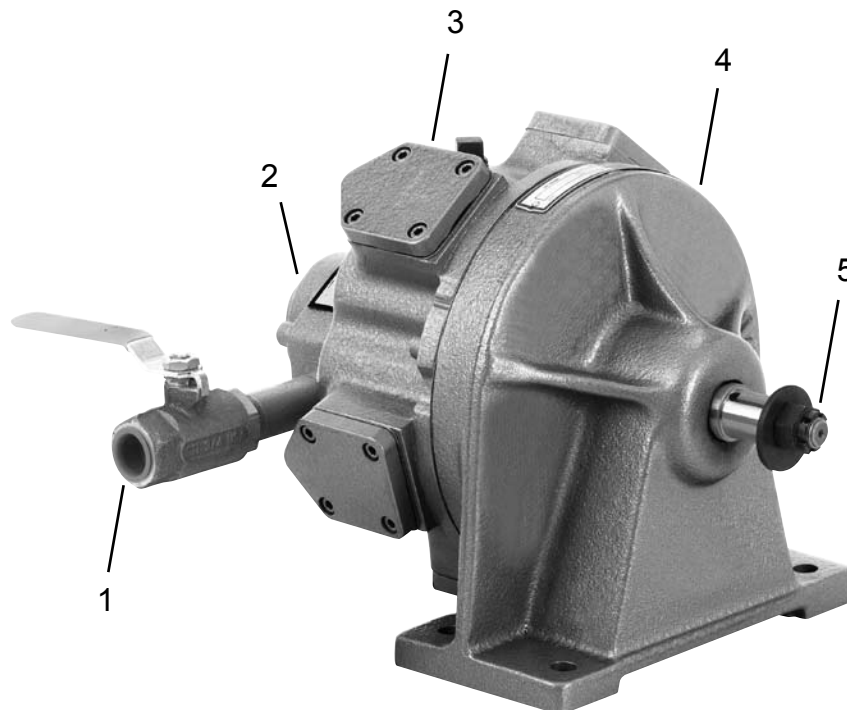

Ref.	Description
1	Air Inlet
2	Valve Chest
3	Motor Assembly
4	Gearing Assembly
5	Output Shaft

4 Accessories

5 Before initial operation

5.1 Ambient conditions

Ambient temperature: 41°F (5°C) to a maximum of 104°F (40°C)

Acceptable relative humidity: 25% to 90%, non-condensing

5.2 Air supply

Parameter	Description
Air Hose	Minimum inside diameter: 3/4" (19,1 mm) Maximum length: 16.4' (5 m)
Working pressure range	60 to 100 psi (414 to 689 kPa) Recommended: 90 psi (620 kPa)
Compressed air	Air quality according to ISO 8573-1, quality class 2.4.3 The compressed air must be clean and dry.

NOTE



To attain consistent results, maintain a constant working pressure using a suitable air line unit consisting of a filter, lubricator and regulator.

- The inside diameter of the air hose must be free of residue, clean if necessary.
- If a line lubricator is used, it should be filled daily

Oil identification

Fill the motor to the proper level before operating.

Use engine oil API Service Classified "SC" in the following weights:

- Above 32° F: SAE 30W
- Below 32° F: SAE 10W

5.3 Connecting the air supply to the tool

WARNING!



The air hose can disconnect from the motor by itself and whip around uncontrollably.

- Turn off the compressed air before connecting to the motor.
- Securely connect the air hose to the motor.
- Turn on the compressed air.

5.4 Tool set up

The motor must be configured for the application.

6 First operation

6.1 Putting into use

The MA3 series motors are a five cylinder radial piston type. This radial design, with it's overlap of power impulses, provides even torque at all speeds and full power in either direction of rotation. At least two pistons are always on a power stroke.

These motors are designed for continuous service on 60-100 PSI air pressure. If overloaded beyond their power capacity, the motor will simply stall without causing any damage.

- ➔ Make sure the air line is clean and free of scale and dirt before connecting to the motor.
- ➔ Make sure all pipe fittings are securely tightened to prevent air leaks.
- ➔ Make sure the air supply is securely attached and the compressor is turned on.
- ➔ Make sure the output spindle is properly engaged with the application.
- ➔ Make sure all necessary guards are in place to protect operator from rotating mechanisms.

Continuous Operation: Do not operate the MA3 motors faster than 65% of free speed. Install a filter/lubricator unit in the air line as close as possible to the MA2 motor.

Intermittent Operation: The splash lubrication from the motor case will be adequate.

If an excessive amount of water is found in the air line, a water trap should be installed to trap as much as possible before it reaches the MA3 motor.

7 Troubleshooting

Malfunction	Possible causes	Remedy
Tool does not start	Improper air supply	→ Make sure there is adequate air pressure at the tool air inlet
	Motor dry from lack of lubrication	→ Check the oil levels in the motor case and gear case. Add oil as necessary.
	Broken gears	→ Tool disassembly required (parts replacement)
Tool runs slow and lacks torque	Improper air supply	→ Make sure there is adequate air pressure at the tool air inlet
	Motor dry from lack of lubrication	→ Check the oil levels in the motor case and gear case. Add oil as necessary.

8 Maintenance

CAUTION!



Danger of injury from accidental start up.
Turn off the compressed air before performing any maintenance.

8.1 Service schedule

Only qualified and trained personnel are permitted to perform maintenance on these motors.

Regular maintenance reduces operating faults, repair costs and downtime. In addition to the following service schedule, implement a safety related maintenance program that takes the local regulations for repair and maintenance for all operating phases of the motor into account.

Maintenance Interval	Designation
Daily	<ul style="list-style-type: none">→ Visual inspection of air supply hose and connections→ Inspect airline filter, regulator and lubricator for proper operation→ Check the tool for excessive vibration or unusual noises→ Visual inspection of all external components of the tool
Weekly	<ul style="list-style-type: none">→ Inspect the air hose for damage or wear→ inspect the output spindle for damage or wear→ Inspect the breather cap to make sure it is not plugged, clean or replace→ Remove the motor case drain plug to allow water and condensate to drain out→ Check oil levels in the motor case and gear case, add as necessary

8.2 Lubricants

For proper function and long service life, use of the correct lubricant is essential.

Oil identification

Fill the motor to the proper level before operating.

Use engine oil API Service Classified "SC" in the following weights:

- Above 32° F: SAE 30W
- Below 32° F: SAE 10W

If the air line carries an excessive amount of water and a water trap cannot be installed, use a good grade of motor oil that will emulsify with water to prevent damage to vital parts of the motor.

Oil quantity

Approximately 1 quart of oil is required to fill the motor case to the proper oil level. Approximately 1 quart of oil is required to fill the gear case to the proper oil level. The oil must flow at all times to properly lubricate the motor components, gears and bearings.

To check the MA3 for proper oil level, open the oil level pet cock. If oil does not flow from the pet cock, add the proper oil until oil begins to flow. Securely tighten the oil level pet cock.

Remove the oil drain plug in the motor case occasionally and drain off accumulated water before adding new oil.

Excessive use of oil is usually due to:

- Worn pistons
- Worn piston rings
- Worn distributing valve and bushing
- Damaged oil seals
- Clogged breather cap

9 Repair instructions

9.1 Motor case assembly

Install the pin (DP114) into the motor case until approximately 1/8" is exposed in the distributing valve bushing hole.

Install the valve bushing (MA311) into the motor case counterbore until it is flush with the inside edge of the counterbore. The valve bushing has a slot to enable proper alignment during assembly.

NOTE

The valve bushing must be placed in a freezer, for a period of time, before assembling into the motor case. This will cause the bushing to contract allowing easier assembly into the motor case.

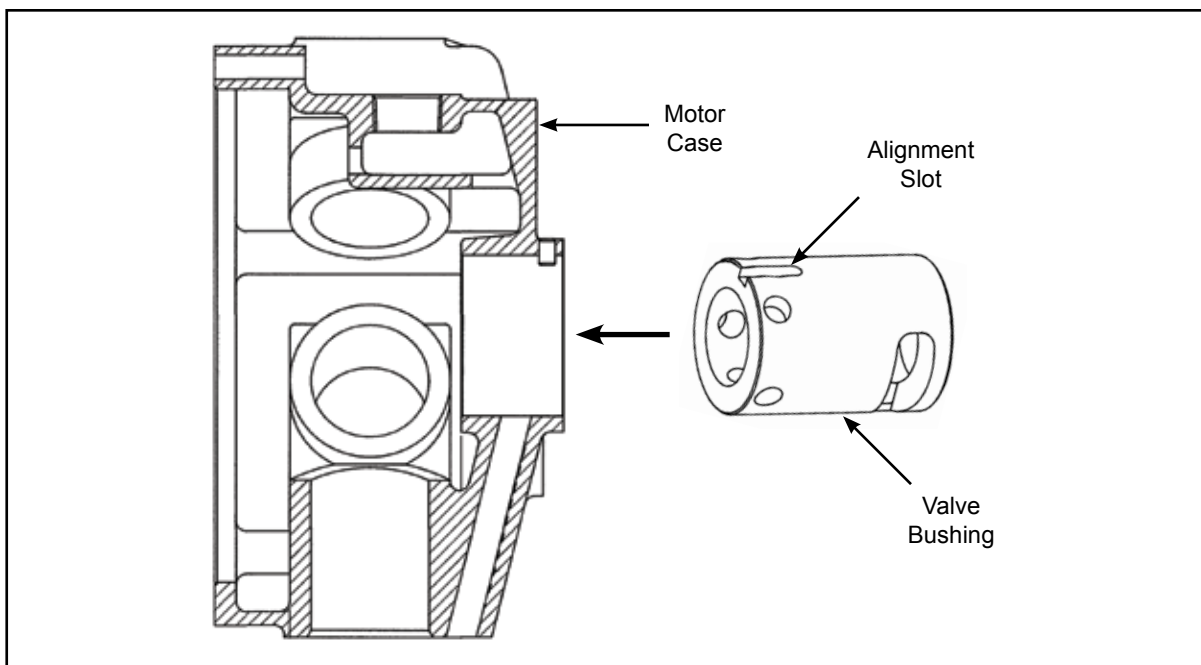

9.2 Piston assembly

- Install the five (5) cylinder liners in the cylinder holes of the motor case until they bottom out.
- Lightly oil all pistons and cylinder liners.
- Insert the master piston assembly directly across from the breather cap hole and to the rod retainer assembly.
- Assemble the piston pin (MA325) with the threaded side up.
- Place the connecting rod washer (MA326WA) over the connecting rod (washer ears go to the side of the connecting rod).
- Tighten the connecting rod nut (MA326N) and bend the washer ears over the nut.
- Assemble the other four (4) pistons to the rod retainer assembly using the piston pins (MA325).
- After all piston pins have been installed, secure with the retaining ring (65W1).
- Position the gaskets and cylinder caps over the cylinder holes and secure using the 75V10 screws. Tighten all screws to 7 ft. lbs. (9.5 Nm) torque.

9.2 Piston assembly (continued)

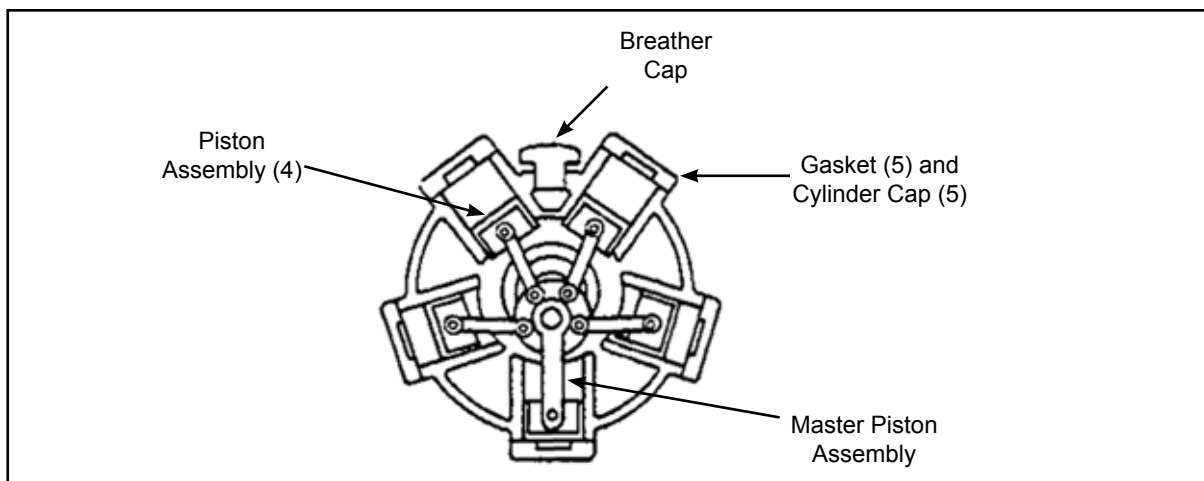

9.3 Direct drive models: assembly

- Place the bearing (12GH1) on the non-threaded end of the motor shaft (ring toward top).
- Place the bearing (12GG1) on the threaded end of the motor shaft (shoulder down).
- Press both bearings onto the motor shaft until they bottom out.
- Tap the key (35D2) into the motor shaft keyway.
- Press the motor shaft assembly into the crankshaft (drive end).

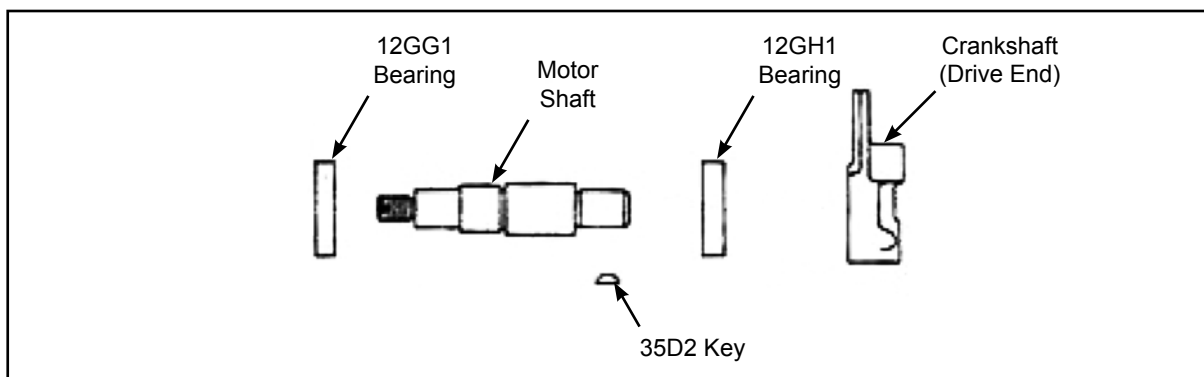

- Press the bearing (12J33) onto the crankshaft (valve end) and install the crankshaft into the valve bushing.
- Assemble the rod retainer over the crankshaft. Center the piston assembly to the breather port.
- Assemble the bearing (12P5) onto the small diameter of the crankshaft until it bottoms out.
- Slide the valve chest over the valve bushing and secure with the washers and screws. Tighten the screws to 21 ft. lbs. (28.5 Nm) torque. Apply air to test run the assembly.
- Place the key (35D2) in the crankshaft (valve end) keyway and assemble the crankshaft (drive end),
- Place the gasket on the motor case and assemble the motor frame to the motor case making sure the bearing on the motor shaft seats in the counterbore of the motor frame. Secure with washers and screws and tighten to 21 ft. lbs (28.5 Nm) torque.
- Fill the motor case with 3/4 pint of oil.

Cleco® Repair Instructions

9.4 Geared models: assembly

- Press the bearing (60148PT) onto the pinion gear until it bottoms out.
- Tap the key (35D2) into the keyway and press the pinion gear into the crankshaft (drive end).

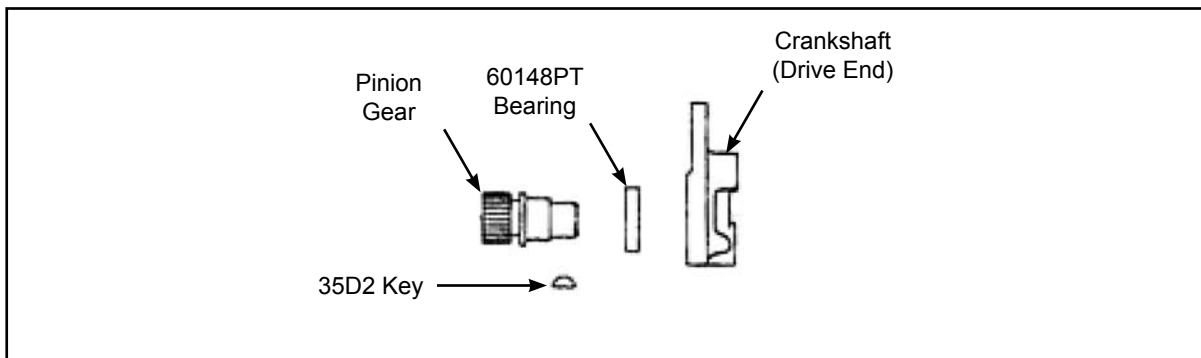

- Press the bearing (12J33) onto the crankshaft (valve end) and install the crankshaft into the valve bushing.
- Assemble the rod retainer over the crankshaft. Center the piston assembly to the breather port.
- Assemble the bearing (12P5) onto the small diameter of the crankshaft until it bottoms out.
- Slide the valve chest over the valve bushing and secure with the washers and screws. Tighten the screws to 21 ft. lbs. (28.5 Nm) torque. Apply air to test run the assembly.
- Place the key (35D2) in the crankshaft (valve end) keyway and assemble the crankshaft (drive end).
- Press the oil seal (60G117), flat side out, into the gear housing until it is flush with the outer edge of the housing.
- Press the bearing (12J9) into the gear housing until it bottoms out.
- Press the bearing (12J34) onto the gear and pinion (large gear end).

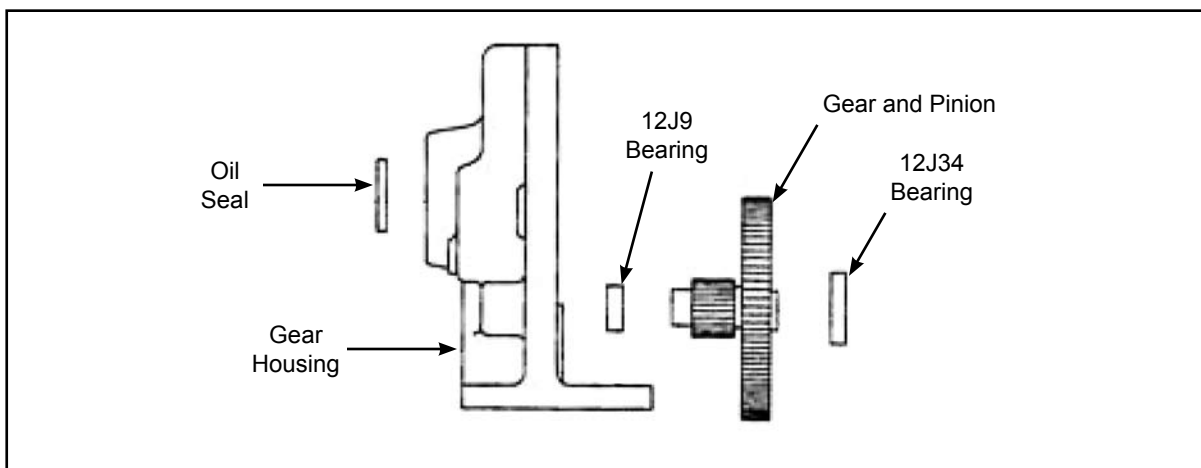

- Press the bearing (12J36) onto the geared end of the gear and shaft.
- Press the bearing (12J7) and wear ring (MA3G40R) onto the threaded end of the gear and shaft until they bottom out.

9.4 Geared models: assembly (continued)

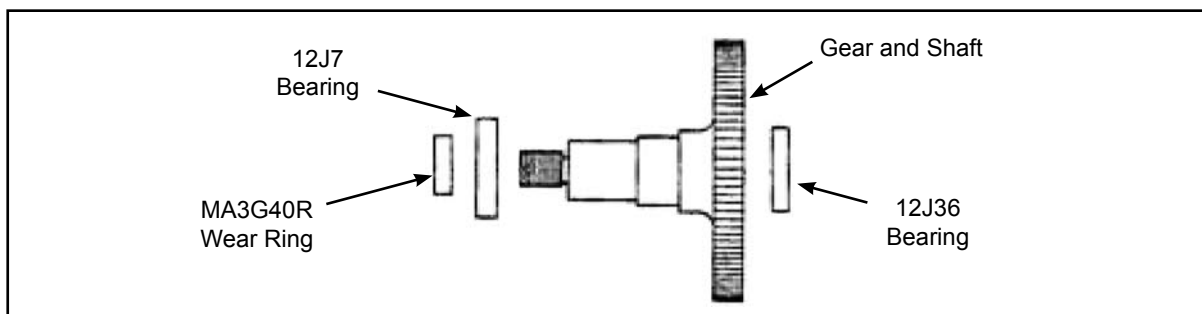

- Place the gear and pinion, with bearing, into the bearing housing (MA3G20) making sure the bearing bottoms out in the housing.
- Assemble the bearing housing (MA3G39) to the bearing housing (MA3G20) and secure using washers and screws. Tighten the screws to 21 ft. lbs. (28.5 Nm) torque.
- Slide the gear and shaft into the gear housing and tap in until it bottoms out.
- Place the bearing housing gasket (MA3G25) over the bearing housing and assemble the bearing housing to the gear housing. Secure using washers and screws. Tighten the screws to 21 ft. lbs. (28.5 Nm) torque.
- Place the motor case gasket (MA319) over the motor case and assemble the motor case to the gear housing assembly, breather hole up. Secure using washers and screws. Assemble two (2) screws (75P56) to the left of the breather hole and three (3) screws (75P5) to the right of the breather hole. Tighten the screws to 21 ft. lbs. (28.5 Nm) torque.
- Make sure the pipe plugs and pet cock are securely installed in the motor case and gear housing.
- Fill the motor case with 3/4 pint of oil and the gear housing with 1-1/2 pints of oil.

10.1 MA3 Series Direct Drive Power Motor

Models

MA3W406M (without valving)
MA3W358M (single direction)
MA3W359M (reversible)

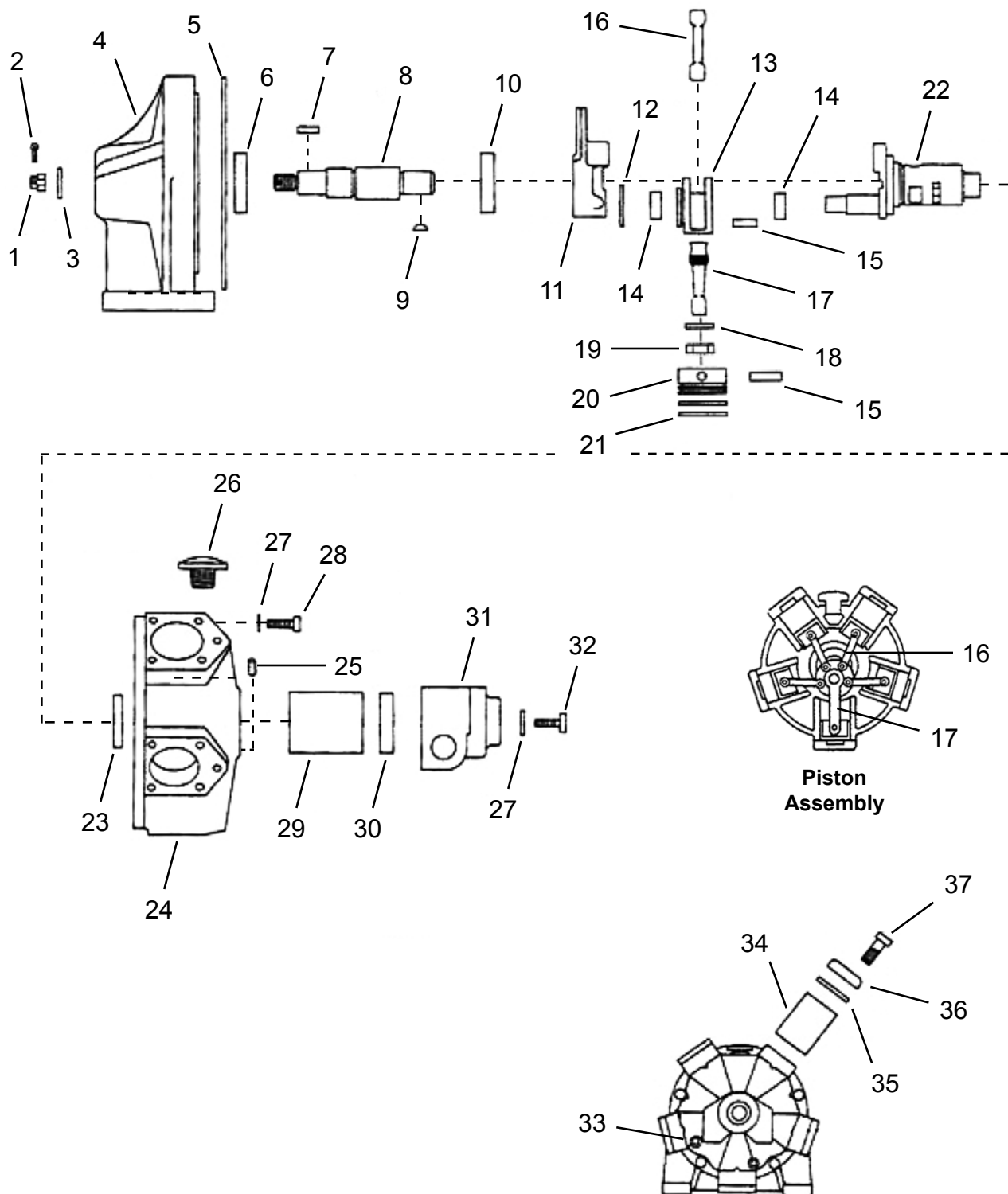

10.1 MA3 Series Direct Drive Power Motor

Ref	Number	#	X	EN
				Description
1	50E7	1	2	Output Shaft Hex Nut
2	P101K	1	3	Cotter Pin
3	W218PT	1	2	Output Shaft Washer
4	MA3A7	1		Motor Frame
5	MA319	1	3	Motor Frame Gasket
6	12GG1	1	2	Ball Bearing
7	35B215	1	3	Motor Shaft Key
8	MA3A3	1		Motor Shaft
9	35D2	1	3	Woodruff Key
10	12GH1	1	2	Ball Bearing
11	MA330D	1		Crankshaft (Drive End)
12	65W1	1	2	Retaining Ring
13	MA328X	1		Rod Retainer Assembly (includes Ref. 14)
14	800168	2	4	Needle Bearing
15	MA325	10		Piston Pin
16	MA327	4		Connecting Rod
17	MA326B	1		Connecting Rod (Master)
18	MA326WA	1		Connecting Rod Washer (Master)
19	MA326N	1		Connecting Rod Nut (Master)
20	MA324	5		Piston
21	65A225	10	10	Piston Ring
22	MA331	1		Crankshaft (Valve End)
23	12J33	1	2	Ball Bearing
24	MA318E	1		Motor Case (includes Ref. 25)
25	DP114	1		Motor Case Pin
26	540805	1	2	Low Profile Breather Cap
27	95G33	7	7	Flat Washer
28	B125Z	5	5	Motor Case Screw
29	MA311	1		Distributing Valve Bushing
30	12P5	1	2	Ball Bearing
31	533701	1		Valve Chest
32	B158S	2	2	Valve Chest Screw
33	64AA5	2		Pipe Plug
34	MA318L	5		Cylinder Liner
35	MA323	5	15	Cylinder Cap Gasket
36	MA322	5		Cylinder Cap
37	75V10	20	20	Cylinder Cap Screw

(#) Quantity

(X) Recommended Spare Parts (quantity shown based on 1-5 tools in operation)

10.2.1 MA3 Series Geared Power Motor

Models

MA3W407M	MA3S360M	MA3R361M
MA3W408M	MA3S370M	MA3R371M
MA3W409M	MA3S372M	MA3R373M

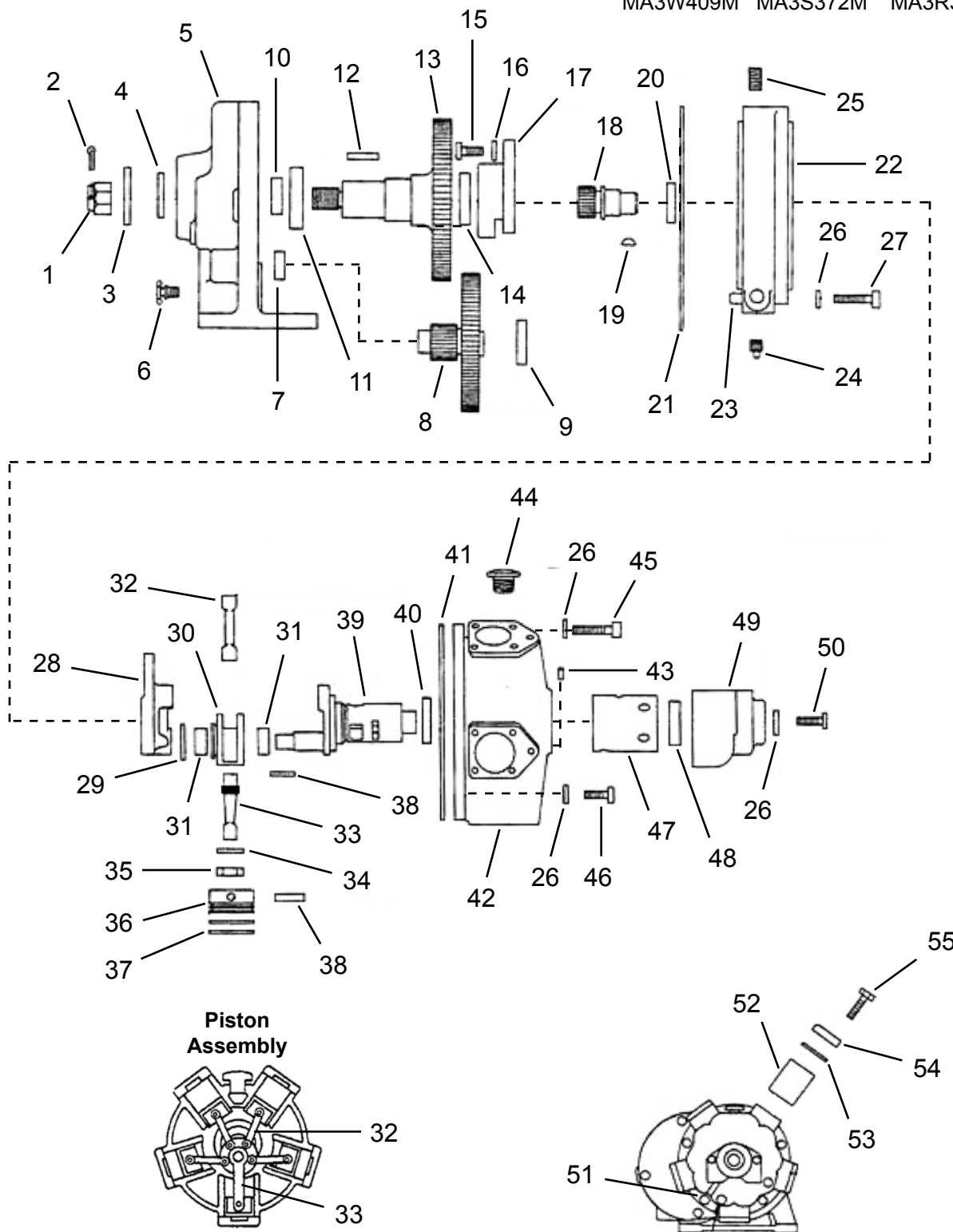

10.2.1 MA3 Series Geared Power Motor

Ref	Number	#	X	EN
				Description
1	C109X	1	2	Output Shaft Hex Nut
2	P101K	1	3	Cotter Pin
3	95A9	1	2	Output Shaft Washer
4	60G117	1	3	Oil Seal
5	MA3G1	1		Gear Housing
6	90C12	1	2	Drain Cock
7	12J9	1	2	Ball Bearing
8	Table 10.2	1		Gear and Pinion
9	12J34	1	2	Ball Bearing
10	MA3G40R	1	3	Wear Ring
11	12J7	1	2	Ball Bearing
12	35C113	1	2	Gear and Shaft Key
13	Table 10.2	1		Gear and Shaft
14	12J36	1	2	Ball Bearing
15	B150G	3	3	Bearing Housing Screw
16	W161PT	3	3	Flat Washer
17	MA3G39	1		Bearing Housing
18	Table 10.2	1		Pinion Gear
19	35D2	1	3	Woodruff Key
20	60148PT	1	2	Ball Bearing
21	MA3G25	1	3	Bearing Housing Gasket
22	MA3G20	1		Bearing Housing (includes Ref. 23)
23	DP162	1		Pin
24	64AA4	1		Pipe Plug
25	B110E	1		Pipe Plug
26	93G33	10	10	Flat Washer
27	75P60	3	3	Bearing Housing Screw
28	MA330D	1		Crankshaft (Drive End)
29	65W1	1	1	Retaining Ring
30	MA328X	1		Connecting Rod Retainer Assembly (includes Ref. 31)
31	800168	2	4	Needle Bearing
32	MA327	4		Connecting Rod
33	MA326B	1		Connecting Rod (Master)
34	MA326WA	1		Connecting Rod Washer (Master)
35	MA326N	1		Connecting Rod Nut (Master)

(#) Quantity

(X) Recommended Spare Parts (quantity shown based on 1-5 tools in operation)

Table 10.2.1

Ref.	Description	#	MA3W407M	#	MA3W408M	#	MA3W409M
			MA3S360M		MA3S370M		MA3S372M
			MA3R361M		MA3R371M		MA3R373M
--	Gear Ratio		24.6:1		12.5:1		6.5:1
--	Valving		Note 1		Note 1		Note 1
8	Gear and Pinion	1	MA3G38	1	MA3G38D	1	MA3G38E
13	Gear and Shaft	1	MA3G40SA	1	MA3G40D	1	MA3G40D
18	Pinion Gear	1	MA3RM38	1	MA3RM38	1	MA3G38B

Note 1: MA3W = no valving, MA3S = Single Direction, MA3R = Reversible

10.2.2 MA3 Series Geared Power Motor

Models

MA3W407M	MA3S360M	MA3R361M
MA3W408M	MA3S370M	MA3R371M
MA3W409M	MA3S372M	MA3R373M

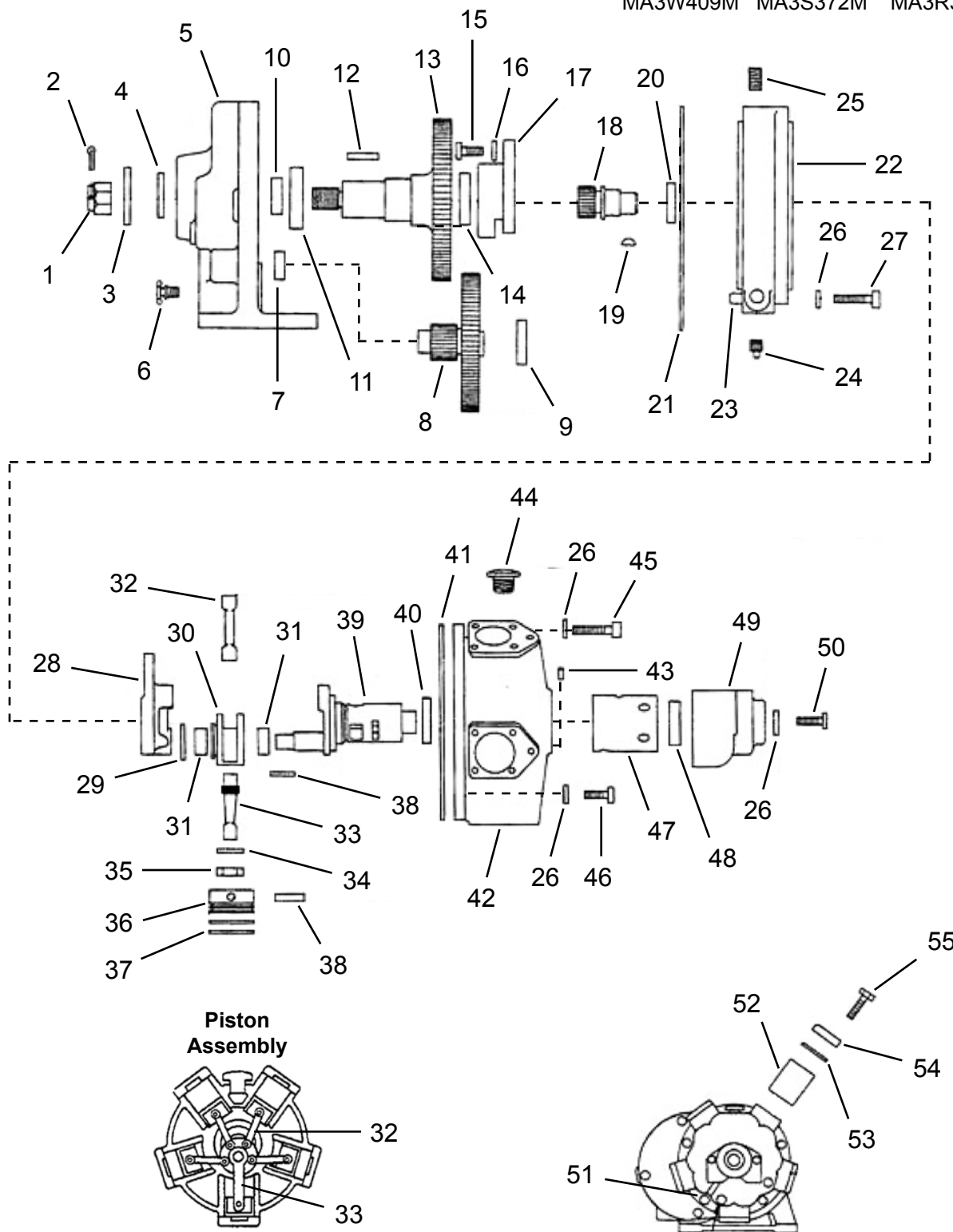

10.2.2 MA3 Series Geared Power Motor (continued)

Ref	Number	#	X	EN
				Description
36	MA324	5		Piston
37	65A225	10	10	Piston Ring
38	MA325	10		Piston Pin
39	MA331	1		Crankshaft (Valve End)
40	12J33	1	2	Ball Bearing
41	MA319	1	3	Motor Case Gasket
42	MA318E	1		Motor Case (includes Ref. 43)
43	DP114	1		Motor Case Pin
44	540805	1	2	Low Profile Breather Cap
45	B156U	3	3	Motor Case Screw
46	845676	2	2	Motor Case Screw
47	MA311	1		Distributing Valve Bushing
48	12P5	1	2	Ball Bearing
49	533701	1		Valve Chest
50	B158S	2	2	Valve Chest Screw
51	64AA5	2		Pipe Plug
52	MA318L	5		Cylinder Liner
53	MA323	5	15	Cylinder Gasket
54	MA322	5		Cylinder Cap
55	75V10	20	20	Cylinder Screw

(#) Quantity

(X) Recommended Spare Parts (quantity shown based on 1-5 tools in operation)

10.3 Single Direction Valving

Models

MA3S358M
MA3S360M
MA3S370M
MA3S372M

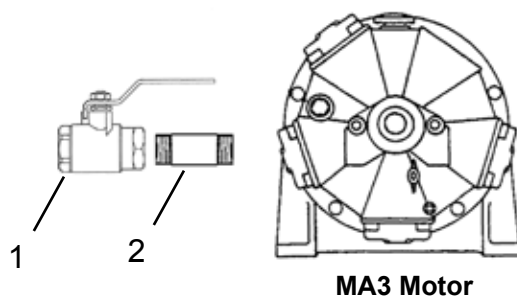

10.4 Reversible Valving

Models

MA3R359M
MA3R361M
MA3R371M
MA3R373M

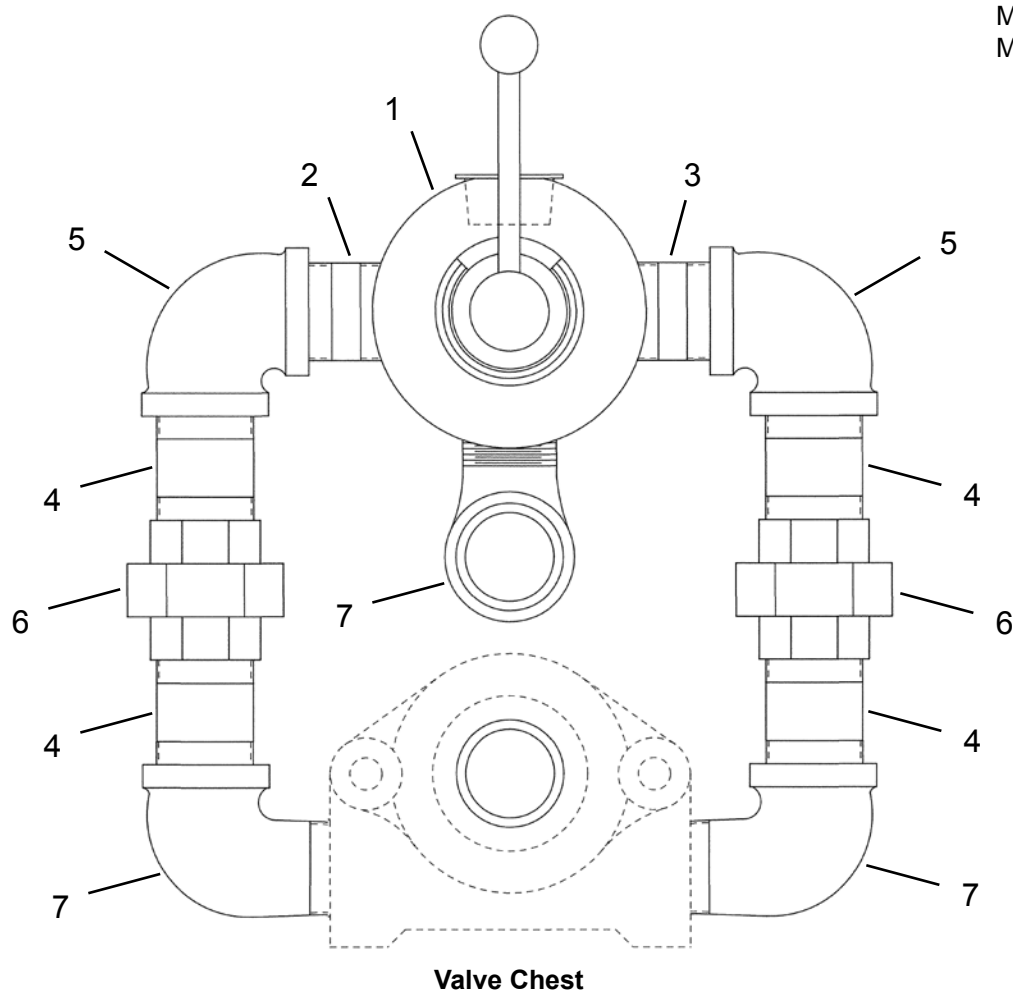

10.3 Single Direction Valving

Ref	Number	#	X	EN
				Description
1	90A35	1		Air Control Valve
2	63G5	1		Pipe Nipple

(#) Quantity

(X) Recommended Spare Parts (quantity shown based on 1-5 tools in operation)

10.4 Reversible Valving

Ref	Number	#	X	EN
				Description
1	539526	1		4-Way Air Control Valve
2	63G28	1		Pipe Nipple
3	F523PT	1		Close Pipe Nipple (3/4" NPT)
4	63G3	4		Pipe Nipple
5	F649	2		90° Elbow
6	64Z10	2		Union
7	F584	1		90° Street Elbow (3/4" NPT)

(#) Quantity

(X) Recommended Spare Parts (quantity shown based on 1-5 tools in operation)

11 Technical data

11.1 MA3 Specifications

Model Number	Maximum Allowable RPM**		Stall Torque		Starting Torque		Weight		Air Consumption		Gear Ratio	Maximum Overhung Load @ Stall *	
	@ Max. HP	Free Speed	ft. lbs.	Nm	ft. lbs.	Nm	lbs.	kg	cfm	m3/min		lbs.	kg
Single Direction Valving													
MA3S358M	1300	2600	24	33	13	18	49	22.2	90	2.55	----	750	340
MA3S372M	200	400	155	210	84	114	65	29.5	90	2.55	6.5:1	2560	1161
MA3S370M	104	200	299	405	161	218	65	29.5	88	2.49	12.5:1	2560	1161
MA3S360M	53	100	588	797	317	430	65	29.5	97	2.74	24.6:1	2560	1161
Reversible Valving													
MA3R359M	1190	2600	24	33	13	18	51	23.1	80	2.27	----	750	340
MA3R373M	183	400	155	210	84	114	67	30.1	87	2.46	6.5:1	2560	1161
MA3R371M	95	200	299	405	161	218	67	30.1	90	2.55	12.5:1	2560	1161
MA3R361M	48	100	588	797	317	430	67	30.1	95	2.69	24.6:1	2560	1161
without Valving													
MA3W406M	1190	2600	24	33	13	18	51	23.1	80	2.27	----	750	340
MA3W409M	183	400	155	210	84	114	67	30.1	87	2.46	6.5:1	2560	1161
MA3W408M	95	200	299	405	161	218	67	30.1	90	2.55	12.5:1	2560	1161
MA3W407M	48	100	588	797	317	430	67	30.1	95	2.69	24.6:1	2560	1161

* Note: All non-geared models assume overhung load located at 0.625" (15.88mm) from the face of the motor.

All geared models assume overhung load located at 1.000" (25.40mm) from the face of the motor.

**Note: These motors must be operated with sufficient load to prevent speed from exceeding maximum allowable speed.

12 Service

12.1 Replacement parts

NOTE



Use only original Cleco replacement parts. Failure to comply can result in reduced power and increased service requirements. The tool warranty may be voided if replacement parts are not manufactured or approved by Apex Tool Group.

12.2 Tool repairs

Only qualified and trained personnel are to repair this equipment.

12.3 Warranty repairs

All warranty repairs are to be performed by an authorized Apex Tool Group service center. Contact your local representative for assistance with warranty repair claims.

13 Disposal

CAUTION!!



Injuries and environmental damage from improper disposal.

Components and auxiliary materials of the tool pose risks to health and the environment.

- ➔ Capture auxiliary materials (oils, greases) when drained and dispose of them properly.
- ➔ Separate the packaging components and dispose of them properly.
- ➔ Comply with all applicable local regulations.



Observe local disposal guidelines for all components of this tool and its packaging.

Sales & Service Centers

Note: All locations may not service all products. Please contact the nearest Sales & Service Center for the appropriate facility to handle your service requirements.

Detroit, MI

**Apex Tool Group
Sales & Service Center**
2630 Superior Court
Auburn Hills, MI 48326
Tel: 248-393-5640
Fax: 248-391-6295

Houston, TX

**Apex Tool Group
Sales & Service Center**
6550 West Sam Houston
Parkway North, Suite 200
Houston, TX 77041
Tel: 713-849-2364
Fax: 713-849-2047

Lexington, SC

Apex Tool Group
670 Industrial Drive
Lexington, SC 29072
Tel: 800-845-5629
Tel: 803-951-7544
Fax: 803-358-7681

Los Angeles, CA

**Apex Tool Group
Sales & Service Center**
6881 Stanton Avenue
Unit B
Buena Park, CA 90621
Tel: 714-994-1491
Fax: 714-994-9576

Seattle, WA

**Apex Tool Group
Sales & Service Center**
2865 152nd Avenue N.E.
Redmond, WA 98052
Tel: 425-497-0476
Fax: 425-497-0496

York, PA

**Apex Tool Group
Sales & Service Center**
3990 East Market Street
York, PA 17402
Tel: 717-755-2933
Fax: 717-757-5063

Canada

**Apex Tool Group
Sales & Service Center**
5925 McLaughlin Road
Mississauga, Ont. L5R 1B8
Canada
Tel: 905-501-4785
Fax: 905-501-4786

Germany

**Apex Tool Group
GmbH & Co. OHG**
Industriestraße 1
73463 Westhausen
Germany
Tel: +49 (0) 73 63 81 0
Fax: +49 (0) 73 63 81 222

England

**Apex Tool Group
GmbH & Co. OHG**
C/O Spline Gauges
Piccadilly, Tamworth
Staffordshire B78 2ER
United Kingdom
Tel: +44 1827 8741 28
Fax: +44 1827 8741 28

France

Apex Tool Group S.N.C.
25 rue Maurice Chevalier
B.P. 28
77831 Ozoir-La-Ferrière
Cedex, France
Tel: +33 1 64 43 22 00
Fax: +33 1 64 43 17 17

China

Cooper (China) Co., Ltd.
a company of
Apex Tool Group, LLC
955 Sheng Li Road,
Heqing Pudong, Shanghai
China 201201
Tel: +86-21-28994176
Fax: +86-21-51118446

Mexico

**Apex Tool Group México
S. de R.L. de C.V.**
Vialidad El Pueblito #103
Parque Industrial Querétaro
Querétaro, QRO 76220
Mexico
Tel: +52 (442) 211-3800
Fax: +52 (442) 103-0443

Brazil

Cooper Tools Industrial Ltda.
a company of
Apex Tool Group, LLC
Av. Liberdade, 4055
Zona Industrial - Iporanga
18087-170 Sorocaba
SP Brazil
Tel: +55 15 2383929
Fax: +55 15 2383260

Hungary

**Apex Tool Group
Hungaria Kft**
Platánfa u.2
9027 Győr
Hungary
Tel: +36 96 66 1383
Fax: +36 96 66 1135

Apex Tool Group, LLC
1000 Lufkin Road
Apex, NC 27539
Phone: 919-387-0099
Fax: 919-387-2614
www.apextoolgroup.com

Cleco®